

RESOURCES FOR THE HUMANS

Sequim School District

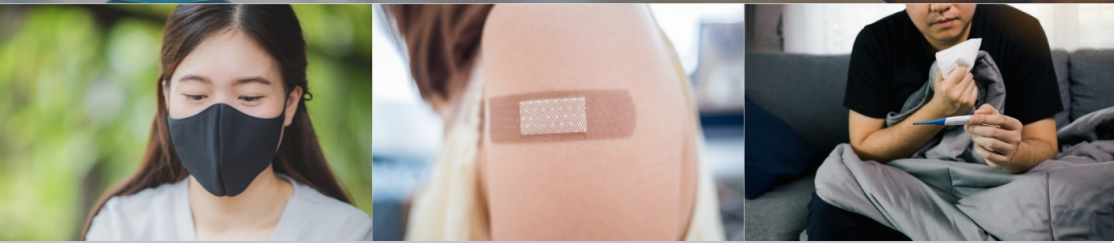

New school year, same virus, new guidance. We've broken it down to put the tools at your fingertips.

SEQUIM ON TREND!

To help keep Sequim staff fashionably on trend for this new season of COVID, we have prepared a quick reference guide for what's "in" and what's "out."

IN	OUT
Vaccines	Daily Attestations
Masks Indoors	Masks Outdoors
Cloth Masks*	Surgical Masks*
Staying home when sick	Coming to work when sick
Multiple layers of protection	Relying on one source of protection
Giving people their space	Invading others' personal bubble
Extending grace	Passing judgement

*We are following the [Which Mask for Which Task](#) guidance from L & I. Most of us fall into the "low risk" category allowing for cloth masks. Those who work in our Life Skills classrooms, or in Health Rooms will continue to need the KN-95 masks which are being provided to you.

DIGGING DEEPER

To dig a little deeper, please take a look at our most recent [FAQ sheet](#). It addresses things like social distancing, seating charts, sports, mask guidance, quarantine information, vaccine exemptions and more.

HELPFUL LINKS

- [Clallam County School Flow Chart](#)
- [Department of Health K-12 Guide](#)
- [Fall Back to School Plan](#)
- [Governor's Vaccine Proclamation](#)
- [Religious Exemption Form](#)
- [Medical Exemption Form](#)
- [Which Mask for Which Task](#)

PLUGGING THE HOLES

In the wise words of our own Sonja Bittner, our COVID protocols are like Swiss cheese! When we layer each protection on top of the other, we block the entry points for the virus. Vaccines and masks combined with distancing, seating charts, cleaning and staying home when you are feeling ill, will go a far way in our fight against the 'Rona.

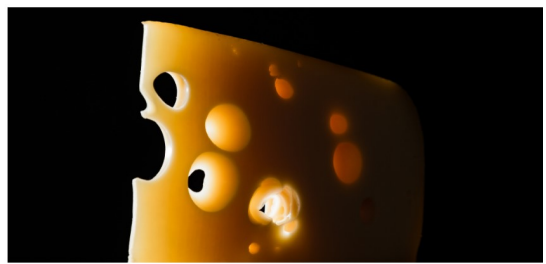

Sequim School District Human Resources Office
503 N. Sequim Ave, Sequim, WA 98382